

NOTE: NO ADDITIONAL FILL REQUIRED  
THERE WILL BE NO ADVERSE  
EFFECTS TO ADJACENT PROPERTIES.

NOTE: THE PROPERTY IS IN FLOOD ZONE "A" WITH  
A BFE OF N/A PER PRELIMINARY FLOOD MAP  
22103C0365F DATED 4/30/08

(NOT YET ADOPTED BY ST. TAMMANY PARISH)

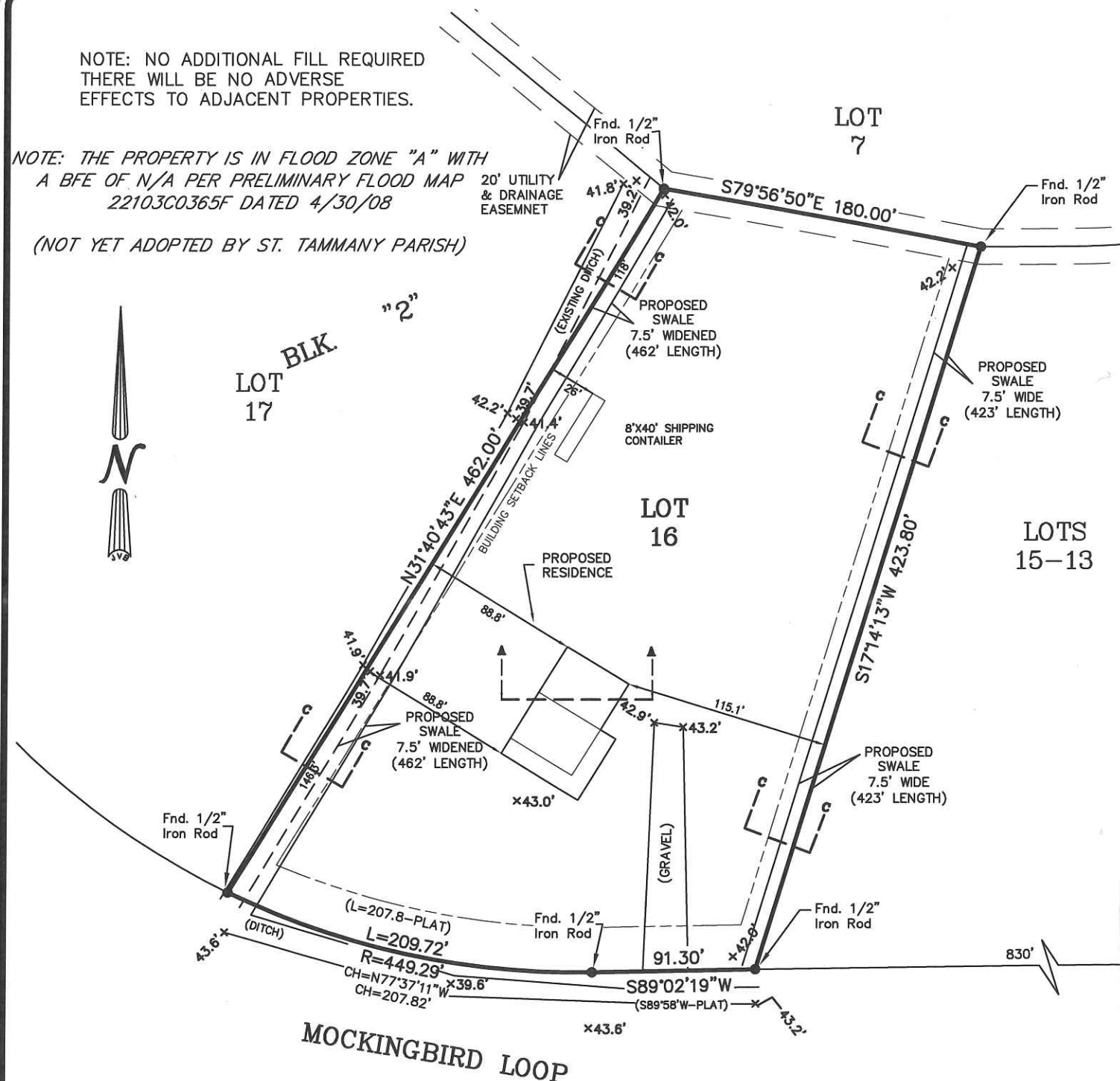

NOTE: BEARINGS AND COORDINATES REFER TO THE  
LOUISIANA STATE PLANE COORDINATE SYSTEM  
(LOUISIANA SOUTH 1702) BASED ON NAD83 WITH  
GPS RTN ACCESSED ON 03/21/2024.

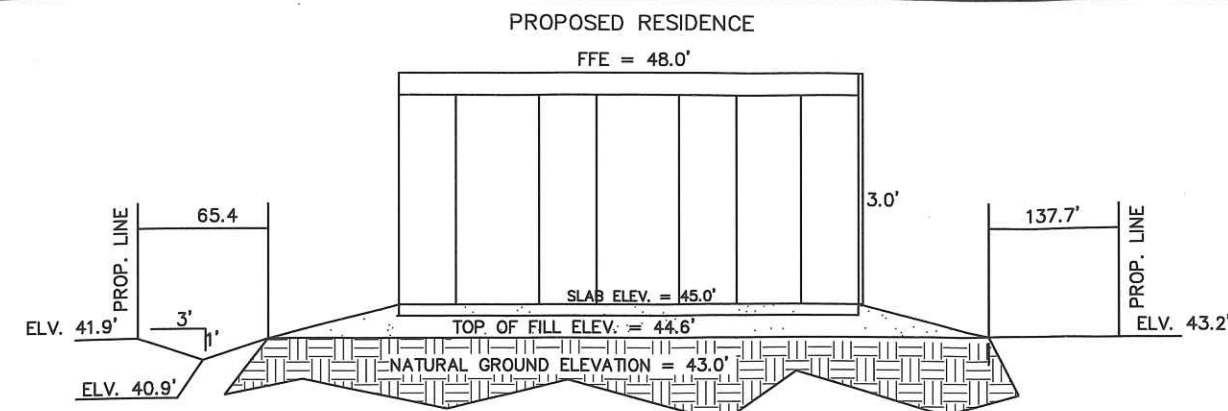
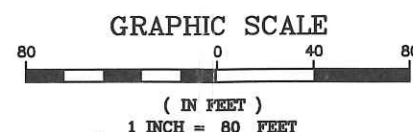

#### Cut/Fill Summary

Name	2d Area	Cut	Fill	Net
ADDED FILL		0.00 Cu. Yd.	248 Cu. Yd.	248 Cu. Yd.<Fill>
SWALE		250.1 Cu. Yd.	0 Cu. Yd.	250.1 Cu. Yd.<CUT>
TOTAL				-2.1 Cu. Yd.<Fill//CUT>

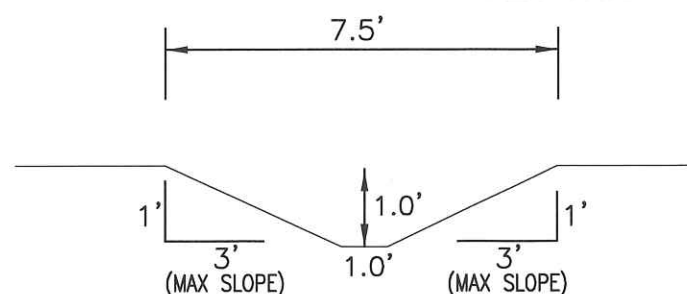
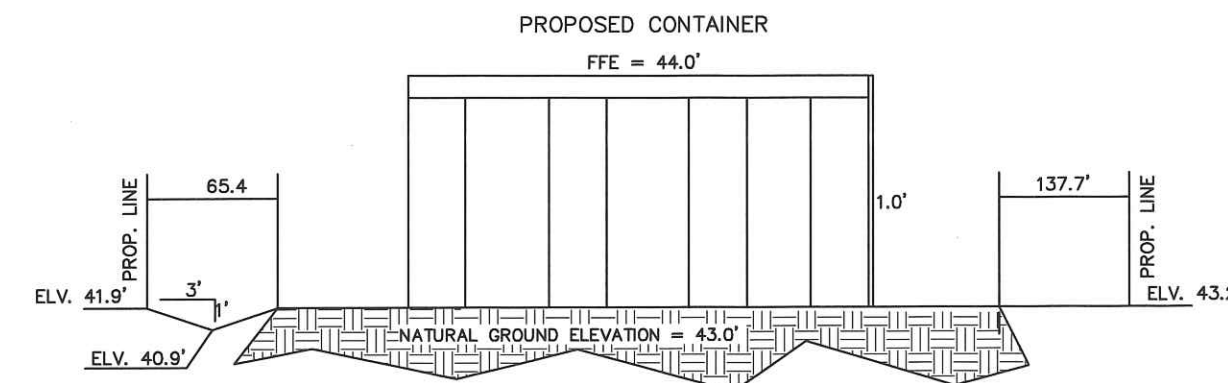

#### SECTION C-C NOT TO SCALE

NOTE: THE PURPOSE OF THIS  
PLAN IS FOR THE MITIGATION OF  
FILL ONLY.

**A FILL PLAN FOR  
LOT 16, BLK. 2, RIDGEWOOD ADD. 2 S/D  
IN SECTION 17, T-7-S, R-14-E,  
GREENSBURG LAND DISTRICT,  
ST. TAMMANY PARISH, LOUISIANA**

GARRY & ANGELA FEHN

**J.V. Burkes & Associates, Inc.**

SURVEYING ENGINEERING • ENVIRONMENTAL



1805 Shortcut Highway  
Slidell, Louisiana 70458  
E-mail: jvbassoc@jvburkes.com

Phone: 985-649-0075 Fax: 985-649-0154



SEAN M. BURKES  
LA REG. NO. 4785

SCALE:  
1" = 80'

DATE:  
08/14/2024

DRAWN BY: VLL  
CHECKED BY: JDL

DWG. NO:  
20240091

SHEET  
1 OF 1

NOTE: THIS FILL PLAN WAS PREPARED FOR  
PERMITTING PURPOSES ONLY AND IS NOT A  
PROPERTY BOUNDARY SURVEY AND AS SUCH  
DOES NOT COMPLY WITH THE MOST RECENT  
"STANDARDS OF PRACTICE FOR PROPERTY  
BOUNDARY SURVEYS" AS ADOPTED BY THE  
LOUISIANA PROFESSIONAL ENGINEERING AND LAND  
SURVEYING BOARD.

I have consulted the Flood Insurance Rate Maps  
and found this property is not in a Special  
Flood Hazard Area.

F.I.R.M.: 225205 0300 C  
DATE: 10/17/1989  
ZONE: A  
B.F.E. = 45'

\* Verify prior to construction with local governing body.